ΤΟ ΠΑΡΤΥ
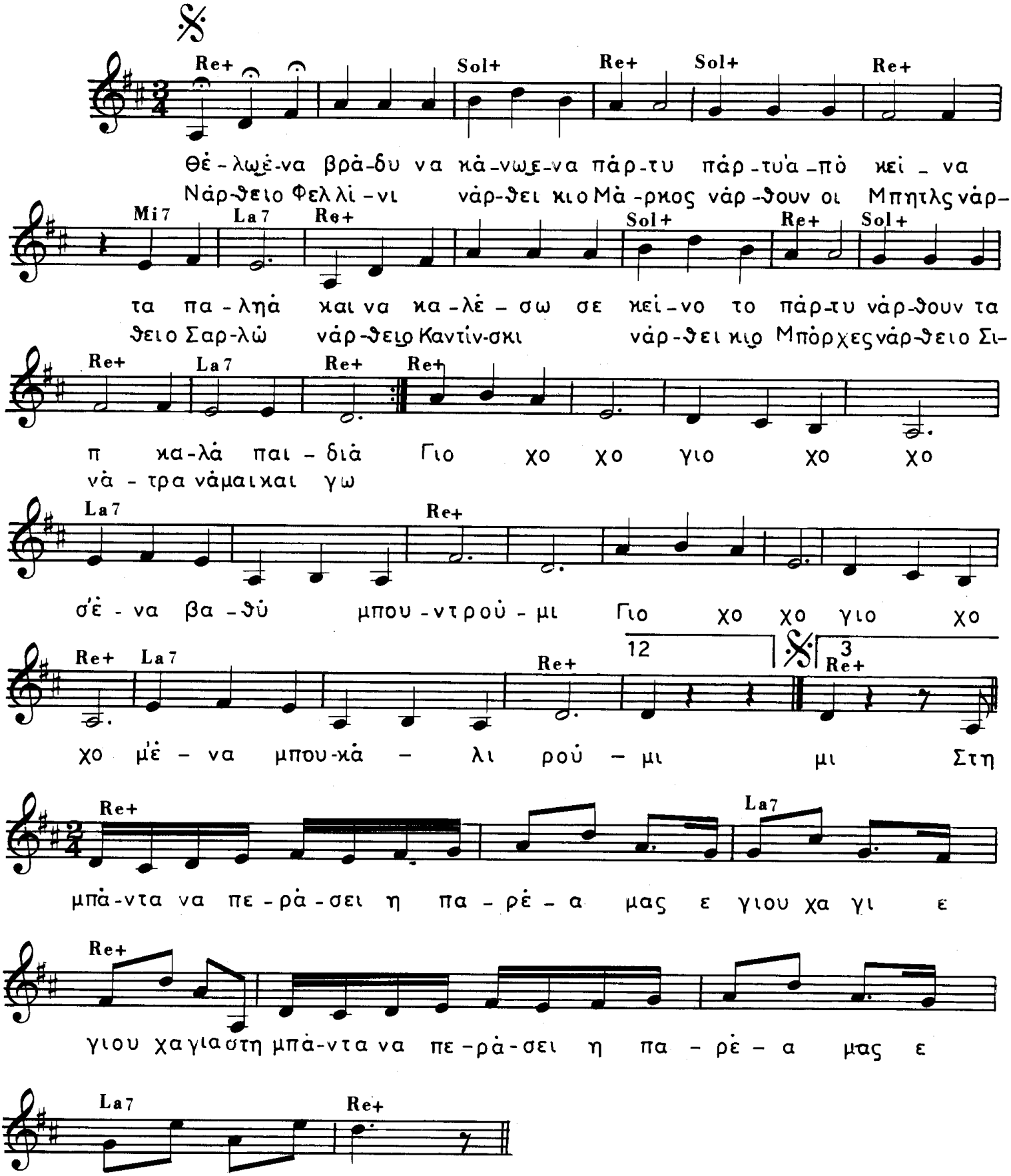
ΣΤΙΧΟΙ: Λ. ΚΗΛΑΗΔΟΝΗΣ